CALL SHEET - Jilly - "New Safe"

DATE: August 20th, 2021	DAY: FRIDAY	DAY OF DAYS: 1 OF 1

Jilly

"New Safe"

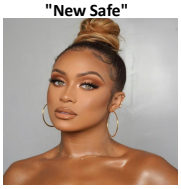

GENERAL CREW CALL
9:00 AM
LUNCH SERVED
2:00 PM
TAILLIGHTS
10:00 PM

LOCATION 1 — **453 S Spring St. Los Angeles CA 90013**

Production Company
happy I'm sad
1012 East Acacia Ave. Suite 208
Glendale, CA 91205
Info@happimsad.com
Producer: Notion

LOCATION 2 — **439 E 58th St, Los Angeles, CA 90011**

HOSPITAL

L.A. Downtown Medical Center
1711 W Temple St, Los Angeles, CA 90026
(213) 989-6100

CREW PARKING — **449 S Spring St. Los Angeles CA 90013 (Or Other Parking Garage)**

Post Production
happy I'm sad
1012 East Acacia Ave. Suite 208
Glendale, CA 91205
Info@happimsad.com
www.happyimsad.com

WEATHER
10% Chance of rain
PARTLY CLOUDY
Wind: WSW @ 7MPH / 65% Humidity
High: 77 Low: 64
Sunrise: 6:18 A Sunset: 7:33 P

WIFI

NOTE — **NO SOCIAL MEDIA!!!!!**

PROD. NUMBERS — Notion (435) 640-1005

CREW	NAME	CELL	CALL	WRAP
Director	Damien	(310) 344-7870	**9:00 AM**	
Producer	Notion	(435) 640-1005	**8:40 AM**	
CAMERA / SOUND DEPARTMENT				
DP	Moses		**8:40 AM**	
1st AC	N/A		**9:00 AM**	
ELECTRIC DEPARTMENT				
Gaffer	Arthur Grigoryan	(612) 770-3198	**8:40 AM**	
GRIP DEPARTMENT				
Key Grip	Bennett Barbosa	(435) 729-9850	**8:40 AM**	
Grip				
TALENT WARDROBE, MAKE-UP, & HAIR				
Makeup Supervisor	Nikko	n/a	**6:00 AM**	
Hair	Cesar		**6:00 AM**	
Wardrobe	Liaah	n/a	**9:00 AM**	
PRODUCTION				
Set P.A.	Eden Bengal	(201) 654-1480	**8:40 AM**	
Set P.A.	Dragon		**8:40 AM**	
BTS	Will Raver	(732) 272-5106	**9:00 AM**	
Photographer	Sara Lee		**9:30 AM**	

*****PLEASE NO CAMERAS OR CAMERA PHONES ON SET.**

CHARACTER	TALENT	CELL	CALL	
HERSELF	Jilly	n/a	**9:30 AM**	
Choreographer	Kiira Harper	n/a	**9:30 AM**	
Dancer	Sarah Hardin	n/a	**9:30 AM**	
Dancer	Asia Miller	n/a	**9:30 AM**	

EQUIPMENT	VENDOR	PHONE	CALL	CONTACT
Grip	Ocu Films	ocufilms@gmail.com	**8:40 AM**	
Camera			**8:40 AM**	
Lighting			**8:40 AM**	
Prod. Trucking			**8:40 AM**	
Passvan				
Prod. Supplies / Walkies				
Edit - Offline				
Picture Car			**6:00 PM**	
Lenses	LA Camera	(323) 450-9745		
Props	N/A			
Permits	Film LA	(213) 977-8600		
DAILY FILM INVENTORY				
First Shot AM		**PLUS (1's)**		
1st Meal		**Film at Start**		
First Shot PM		**Film Received**		
2nd Meal		**Film Returned**		
Camera Wrap		**Film Shot**		

*****PLEASE NO VISITORS WITHOUT APPROVAL FROM PRODUCER**